

**NORTH ELEVATION
DONOVAN AVE. VIEW**
1:250@A3/ 1:500@A4

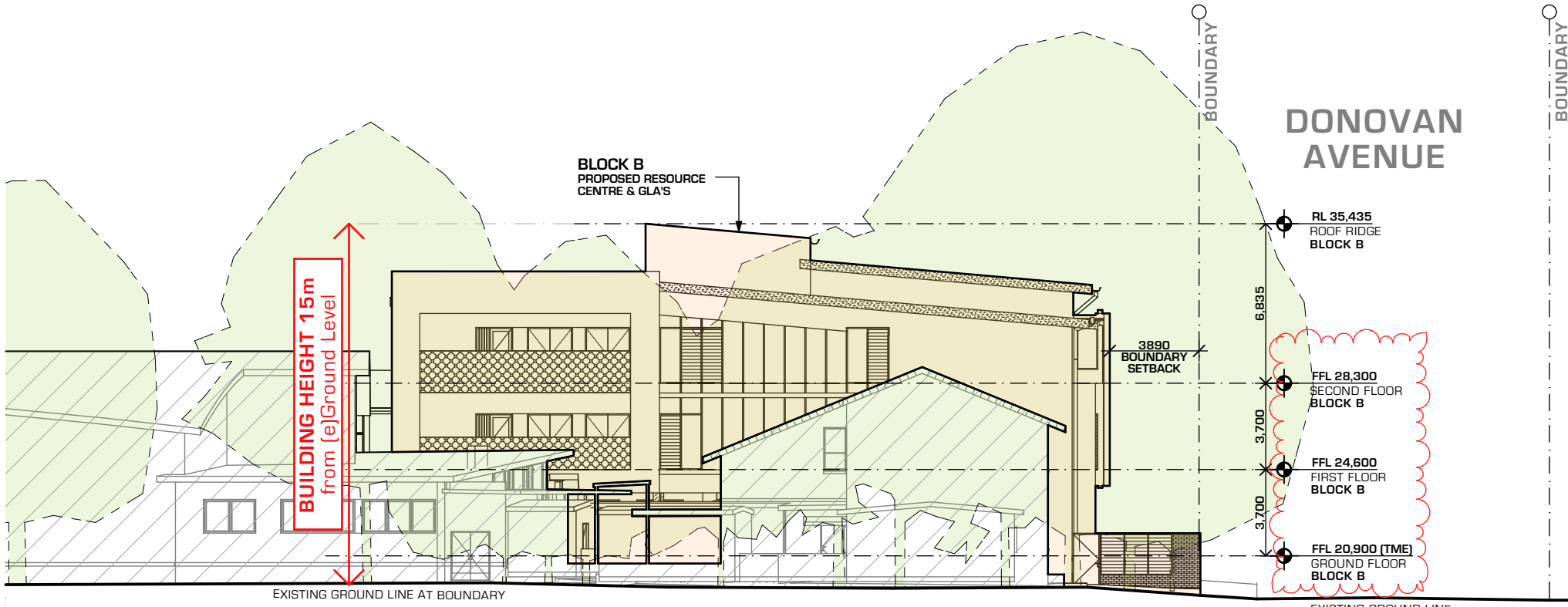

**EAST ELEVATION
WALSH AVE. VIEW**
1:250@A3/ 1:500@A4

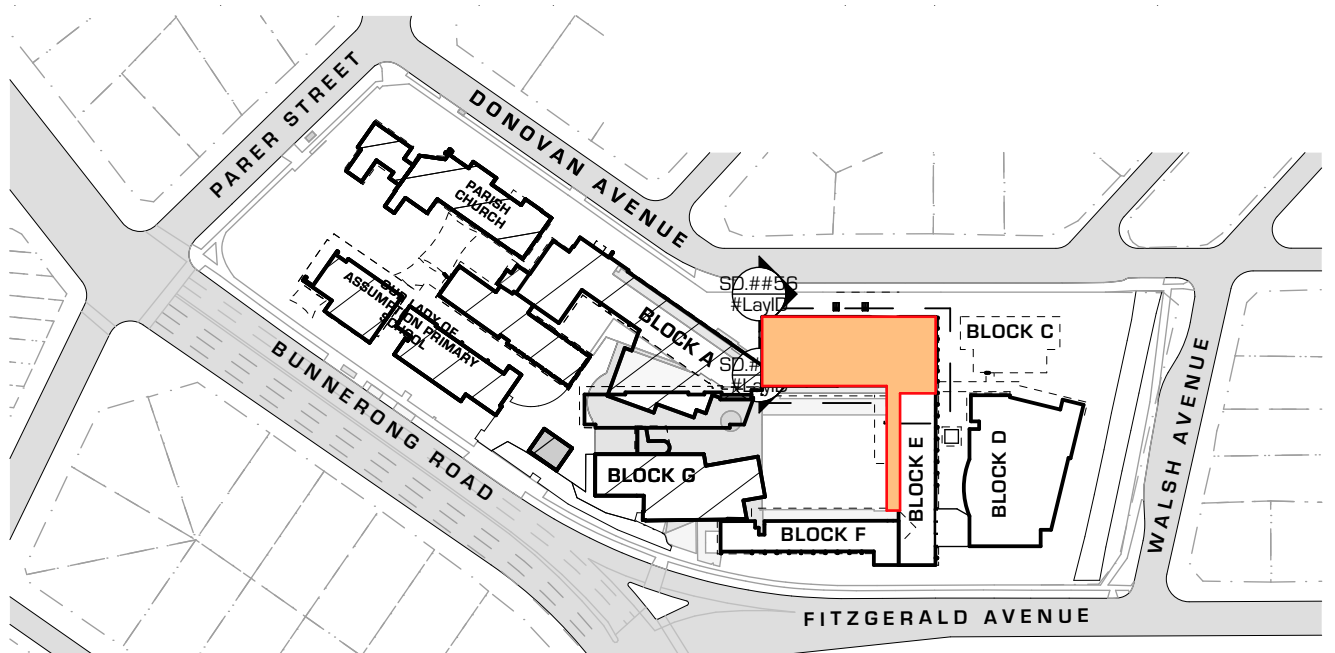

SITE PLAN
1:2,000@A3/ 1:4,000@A4

TIM BLACKALL
GUINN O'HANLON ARCHITECTS - NOMINATED ARCHITECT
NEW ARCHITECTS REGISTRATION NO. 5785
FIGURED DIMENSIONS TO BE USED ONLY. DO NOT SCALE
ANY DISCREPANCIES MUST BE REFERRED TO THE ARCHITECT PRIOR
TO THE COMMENCEMENT OF WORK ON SITE.
DIMENSIONS TO BE VERIFIED ON SITE BEFORE ANY SHOP DRAWINGS
ARE COMMENCED OR OTHER WORK PUT IN HAND
IMMEDIATELY REFER ANY SIGNIFICANT DISCREPANCIES
TO THE ARCHITECT

DEVELOPMENT APPLICATION
249/2020
Amended/Additional Information
Randwick City Council
20 January 2021
Records Received

QOH ARCHITECTS
GUINN O'HANLON ARCHITECTS PTY LTD
SYDNEY
1/153 Victoria Road, GLADESVILLE NSW 2111
(02) 9420 3155 T
(02) 9240 3655 F
NEWCASTLE
20 Church Street, WICKHAM NSW 2293
PO Box 293
WICKHAM NSW 2293
(02) 4929 1165 T
www.qoh.net.au W

PROJECT
**CHAMPAGNAT CATHOLIC
COLLEGE BLOCK B**
ADDRESS
35 Donovan Avenue MAROUBRA NSW
CLIENT
SYDNEY CATHOLIC SCHOOLS

23/04/2020 DEVELOPMENT APPLICATION -01-
DATE **REVISION** **ISSUE**
SCALEBAR:

SCALE: AS NOTED @A4/ @ A3
DRAWN BY: AB, NZ, CS, JB
CHECKED BY: TB, JB
DATE: 18/01/21
NORTH

ALL DRAWINGS © GUINN O'HANLON ARCHITECTS PTY LTD
NOTIFICATION PLAN
NOTIFICATION PLAN

JOB NUMBER **DRAWING NUMBER** **ISSUE**
1912N **DA2940** **02**
DEVELOPMENT APPLICATION